COLORADO SPRINGS GAZETTE.

NUMBER 4858 — COLORADO SPRINGS, COLO., TUESDAY, AUGUST 13, 1889. — PRICE FIVE CENTS.

THE SOUTHWEST TALKS

Southwestern Mining Association Wants Free Lead Ores.

They Object to the Action Taken by the Denver Meeting.

General A. J. Sampson's Opinion on the Subject Not Liked.

Resolutions Passed by the El Paso Meeting of Miners.

The Other Side Heard From

EL PASO, August 12.—The Southwestern Mining association met in El Paso today to take some action on the Mexican lead ore question. This association represents the whole mining interests of Texas, Arizona and southern New Mexico besides the American miners in Mexico and the millions of American capital invested in Mexican mines. The meeting unanimously adopted the following resolutions:

WHEREAS, At the instance of the lead monopolists of Colorado, a meeting of citizens was recently held in the city of Denver, the object of which was to protest against the free importation of lead ores from Mexico and other countries and certain resolutions to that end were adopted, and

WHEREAS, It is the manifest aim of these monopolists, by means of false statements, to encourage the rise of public opinion demanding the repeal of the law now in force on the subject of such importations and a reversal of the rulings heretofore made by different secretaries of the treasury, by which the introduction of such ores from Mexico has made the exchange of commodities with that country a source of profit and advantage in almost every branch of trade to western Texas, New Mexico and Arizona and especially to the infant industries of these communities, and

WHEREAS, Such resolutions seek to break down and destroy the smelting interests of the southwest by stopping the importation of the flowing ores essential to the smelting of the dry and refractory ores which are the products of Texas, New Mexico and Arizona thus forcing such dry and refractory ores to pass into the hands of the monopolists, and

WHEREAS, The further growth and prosperity of the southwest, already well advanced, has been, is now, and will continue to be mainly dependent on the commercial relations hitherto and now subsisting between Mexico and the United States, and

WHEREAS, To insure the continuance of this prosperity and to encourage the growth of that section every channel of trade for importation of Mexican ores to be employed in payment for the exportation of American products and manufactures should be kept open and rapidly widened and deepened by the legislation of congress, and the just and enlightened rulings of the secretary of the treasury, and

WHEREAS, That section with its many new and well equipped smelting plants and Mexican silver lead ores introduced free of duty combines ample conditions and facilities for the profitable production of its own ores thereby saving from waste a large per cent on account of the treatment of dry and refractory ores and the freight thereon to the monopoly smelters of Colorado, therefore be it

Resolved, By the El Paso and Southwestern Mining association

First—That in behalf of the mining interests of Texas, New Mexico and Arizona we condemn the methods and aims of the lead monopolists of Colorado and as well the spirit and purpose of the resolutions referred to and claim from the government of the United States protection and equal rights.

Second—That the expression attributed by the press to A. J. Sampson the recently accredited consul to the City of Juarez, Mexico, if true shows him unworthy of the trust committed to his charge and his speedy recall ought to be made as an assurance of the good faith on the part of the high officials whose fairness has been impugned.

Third—That copies hereof be forwarded to the secretaries of the state and treasury departments, and to each member of congress from the state of Texas, and the delegates from Arizona and New Mexico.

The Island Is.

CHICAGO, August 12.—Burke the Cronin suspect has been identified by Mr. and Mrs. Carlson, owners of the cottage in which Dr. Cronin was murdered, as the man who rented it from them giving the name of Frank Williams.

Insane Man Suicides.

LEADVILLE, August 12.—J. W. Lewis, ex marshal of Red Cliff and a well-to-do miner, suicided at the St. James hotel this morning. The following note was found in his room:

LEADVILLE, Aug. 10-89.

DEAR FRIEND.—Please send this to Miss Lucy Curtain, Breckenridge, Summit County, Colo.

Lucy, forgive me as you would wish me to forgive you for all is over so good bye. (Signed) J. W. Lewis. P. S. Lucy, don't cry for me.

The remains were taken charge of by Assistant Coroner Carter and brought to the morgue. Coroner Wilson has notified Lucy Curtain of Lewis' death.

Following the Train Robbers.

DENVER, August 12.—A telegram dated Moab, Utah, was received here today from the officers in pursuit of the Thompson Springs train robbers. Moab is on the Grand river, near the Colorado line, and it is supposed that the robbers are headed for the San Juan country. This lends color to the belief that the gang who committed the robbery are the same men who made a descent upon the Telluride bank in broad daylight some six weeks since and carried off what swag they could lay their hands upon. The descriptions of the two gangs agree also totally in many important particulars and it is altogether probable that they are the same. A number of Rio Grande special agents were sent down into the San Juan country this morning in the hope of heading off the fleeing robbers if possible. With the men ahead of them and Marshal Frank's blood hounds behind them there is little hope for their escape if they be in that section of the country.

German Village Destroyed.

BERLIN, August 12.—Fire broke out in the village of Sachsenberg, Waldeck, and burned until today. The village is entirely destroyed.

Dr. Bradley's Bond.

PITTSBURG, August 12.—Dr. W. H. Bradley, late manager of the Weekly Press, was today held in $1,000 bond for further hearing on the charge of embezzlement.

Evarts Suffering from Eye Trouble.

WINDSOR, Vt., August 12.—Senator William M. Evarts is here suffering from a serious affection of the eyes. He is preparing to go to Europe to consult leading specialists.

Asking for a Reprieve.

LONDON, August 12.—Mr. Lincoln, the United States minister, and many members of the American colony in London have signed a petition for the reprieve of Mrs. Maybrick.

A Murderer in Custody.

FRANKFORT, Mich., August 12.—The steamer Dexter returned from Otter Creek yesterday with C. T. Wright who killed Officers Marshall and Thurber on Saturday night. He was subsequently taken to Manistee Junction for safe keeping.

The Albatross Delayed.

WASHINGTON, August 12.—The fish commissioner received a telegram this morning from the commander of the Albatross saying that the steamer had broken a piston rod and put into Port Townsend, Washington Territory, for repairs. The damage will delay the vessel ten days.

A Warning from Turkey.

LONDON, August 12.—A telegram from Constantinople semi officially states that the sultan has notified Greece he will regard any attempt by that country to land troops or incite rebellion as *casus belli*. The grand vizier of Turkey charges Greece with fomenting riots in Monastir and Rethyme.

Killed by Lightning.

BLOOMINGTON, Ill., August 12.—At Piper City, Ford county, today a woman and her daughter were struck and instantly killed by lightning. Not noticing an approaching storm Mrs. Freeman, her baby and her daughter went out riding. The storm overtook them while they were returning home and a bolt of lightning descended and killed Mrs. Freeman and the daughter. The baby which was lying in her mother's lap escaped without injury.

[illegible]

BALTIMORE, August 12.—Great preparations are being made for the celebration of the anniversary of the battle of North Point on September 9th next. The celebration will last three days and will include military, trade and allegorical processions. There will be a sham naval battle, for which the secretary of the navy has detailed eight war vessels and United States troops have also been detailed to participate. President Harrison and cabinet will be present.

A Lynched and Mu[illegible].

CAYLERSBURG, Ky., August 12.—A widow named Gillis and her two daughters nearly grown, living in McDowell county, West Virginia, were found dead by the neighbors last Friday. They had been criminally assaulted and murdered. The Hollis brothers were suspected and a vigilance committee was organized to punish them. The captain of a boat that arrived down the Big Sandy from Pikeville this morning reports that the Hollis brothers were captured by the committee, hung up by their heels to the limb of a tree and then shot to death.

The C[illegible] of [illegible].

FREEWOOD, Me., August 12.—President Harrison, the Blaines, Secretary Tracy and a number of other prominent people are the guests of Senator Hale, with whom they will dine today and stop over night.

The president will be in Bar Harbor tomorrow in time for luncheon and will leave Wednesday morning for Augusta, Maine, and Manchester, N. H. On Thursday morning he will visit Concord and after a reception by the governor and legislature will begin his return trip to Washington.

The Auditor [illegible].

WASHINGTON, August 12.—First Comptroller Matthews has decided that the appropriation of $600,000 made for agricultural experiment stations can be used for the benefit only of the forty stations for which estimates were made, namely $15,000 each for stations in each of twenty nine states and the territory of Dakota and that no part of the appropriations can be used for the establishment of such stations in any of the territories with the exception of Dakota, that being the only one included in the estimates upon which the appropriation was based.

The C[illegible] Convention.

BIRMINGHAM, August 13.—The committee on revision and adjustment has completed its work and the completed constitution will be submitted to the convention to morrow. Many amendments that were recommended by the committee probably will be adopted. Among these is one to strike out the section which provides that corporations can blacklist to prevent laborers from securing employment. It is expected the large committees from disappointed towns will arrive to morrow to attempt to change the vote on the capital question when it comes up for final adoption in the constitution and some lively scenes may be witnessed.

[illegible] Ball.

At St. Paul—St. Paul 3, Sioux City 5.

All other Western association games postponed on account of rain.

At Louisville—Louisville 9, Athletics 5; second game—Louisville 5, Athletics 10.

At Pittsburg—Pittsburg 3, Boston 5.

At Cincinnati—Cincinnati 6, Baltimore 7.

At Chicago—Philadelphia 11, Chicago 9.

At Kansas City—Kansas City 10, Columbus 1.

At Indianapolis—Indianapolis 4, Washington 8.

At St. Louis—St. Louis 11, Brooklyn 0.

At Cleveland—Cleveland 3, New York [illegible].

Helena the Temporary Capital.

HELENA, Montana, August 12.—The committee on suffrage reported back without recommendation the proposition to submit woman suffrage as a separate proposition. Warren moved to suspend the rules and adopt the resolution as to a separate proposition, but the motion was lost on a tie vote. Thus the question is postponed. The substitute to submit the location of the capital after adjournment in the year 1892 to a vote of the people was amended by Luce to read that the temporary capital remain at Helena until such election takes place and was carried. Thus Helena remains the capital of the state until the election of 1892.

BEFORE THE BAR.

Grand Jury Investigating the Sullivan-Kilrain Case.

Reported that Several Indictments Have Been Found.

Some New York Sports Who Will Make a Hard Fight.

Do Not Relish Being Sent to Mississippi for Trial.

Reported Indictments.

NEW YORK, Aug. 12.—It is learned that Sullivan and Kilrain have been indicted on three or four different charges of prize fighting, assault and battery and gambling. The indictments may not be presented to the court until late to morrow afternoon.

The Prize Fighters' Case.

PERRYS, Miss., August 12.—The entire party who are defendants in the prize fight case spent the night here. The sheriff and jurors were up early this morning. The people came here for miles around out of curiosity to see Sullivan. The defendants were in the best of humor and Sullivan conversed with all who came in contact with him. Quite a crowd soon gathered around the depot awaiting the arrival of the train from Meridan which came in on time bringing Judge S. P. Terrel, District Attorney Neville and a number of attorneys.

All the accused are here except Pat Duffey, whose absence was accounted for by the district attorney who had failed to notify him. General Superintendent Catrol of the Queen and Crescent was not present but the general belief is he will not be indicted by the grand jury. The foreman of the grand jury is T. O. White, mill owner and merchant at Poplarville. When one of the stands at Richburg fell during the fight Mr. White was the only person injured. The grand jury is an intelligent body of men and highly spoken of by the citizens.

Judge Terrell in his charge to the grand jury said: Gentlemen, but little need be said of the prize fight which took place at Richburg on the 8th of July last. The principals in said fight and all the accessories before and after the act are guilty of high misdemeanor. You are bound by your conscience to act upon the law as it is laid down to you from this stand. Anger or will is not to govern the action of any grand jury and battery, nor does the consent of a party take away the guilt of the offender.

Outside of legal gentlemen the opinion prevailed that under the charge it would be impossible to find indictments against any but Sullivan and Kilrain. One of the grand jurymen is one of the bondsmen for some of the accused.

[illegible].

NEW YORK, August 12.—The news reached the city this afternoon that the Mississippi grand jury had found indictments against the New Yorkers who had taken a hand in the prize fight by aiding and abetting. The news caused much consternation in sporting circles and it was deemed expedient to take decided steps to protect their rights as American citizens. It was said late this afternoon that the adherents of the Sullivan and Kilrain parties had agreed to raise a flag of truce, shake hands and see [illegible] other through. One suggestion reported was that the party should go south and submit to the governor, but the scheme most favored was to engage eminent counsel and make a big fight before going south. It was suggested that Col. Robt. G. Ingersoll, Daniel Dougherty and Bourke Cockran be retained. If such a trio could be secured to defend them they hoped that Governor Hill, after hearing the facts, would refuse to honor Governor Lowry's requisition.

[illegible] Knocked Out.

LEADVILLE, August 12.—Leadville knocked Hapeman out of the box to day, McMahon relieving him in the seventh inning. The battery for Leadville was Pears and Lohman. Wilson caught for the Springs.

SCORE BY INNINGS.

	1	2	3	4	5	6	7	8	9	
Leadville	0	2	0	0	7	2	0	1	0	12
Colo. Sp.	1	1	1	1	3	0	2	0	1	11

An Im[illegible] Subject.

WASHINGTON, August 12.—The Interstate commerce commission has sent circulars to the various general managers of railroads and to the organizations of railway employes, asking them to co-operate with the commission in securing information bearing on the relations between railway corporations and employes. The railroads are requested to state if an insurance fund or guarantee fund of any sort is provided for employes on which they have a right to draw in case of sickness or accident or from which payment may be made to their families in case of death. Where such a fund exists full information is asked as to its modus operandi, the length of time it has been in existence, and the feeling in regard to it on the part of the employes. The railroads are also asked if they provide eating or lodging houses or reading rooms for train men when away from home, and also if any provision is made for a technical education in the shops. The railroads are further requested to state whether or not there is any recognized system of promotions in the service, whereby it may be expected that men will be induced to labor to show their efficiency. They are also asked whether there are any special rules in force to insure the competency of locomotive engineers and other [illegible].

The labor organizations are expected to give similar information in regard to any insurance project they either have now or have had in operation. They are further asked if their order insists on any rules of apprenticeship and for the length of term a fireman or brakeman must serve before promotion. The organizations are also asked whether there is any recognition made of grades of service of engineers and conductors and whether the positions of foremen and like places in shops are filled by promotion or by bringing men from the outside.

A Hot Crime.

LAWRENCE, Mass., August 12.—Harry Sullivan, aged thirty-four, was arrested this noon charged with having caused the death of his two weeks old baby. [illegible]

Question of Competency Raised.

PARIS, August 12.—The senate committee [illegible] on the advice of Mr. Carnot [illegible] General Boulanger.

The president of the senate asks [illegible] but the members of the right refused to give the pledge on the ground that as the [illegible] was a public body behind they had the right to post [illegible] their opinions in the case. The right moved that the court martial [illegible] to try General Boulanger because the allegations in the indictment did not constitute treason. The motion was rejected by a vote of 212 to 51. The right afterwards moved and decided to take no further part in the proceedings.

Stock Market.

NEW YORK, August 12.—There was only a small business done in the stock market to day. The few dealings were marked by many features and while considerable irregularity existed among the specialties the general list continued to present the same firm and strong front which characterized it for the past week. Wabash preferred led the upward movement but was soon joined by other [illegible] the final figures were generally in the direction of higher prices.

Adams Express	149	St. L. & S. F.	[illegible]
American Ex.	[illegible]	St. Paul	[illegible]
Canada Southern	[illegible]	St. Paul pref.	[illegible]
C. & A.	85	St. Paul, C. & P.	[illegible]
Chicago	[illegible]	Texas Pacific	[illegible]
C. B. & Q.	[illegible]	Union Pacific	[illegible]
Del. Lack. & W.	[illegible]	Wells Fargo Ex.	[illegible]
D. & R. G.	[illegible]	Western Union	[illegible]
Preferred	[illegible]	Chicago Gas	[illegible]
East Tenn.	[illegible]	Consolidated	[illegible]
1st preferred	[illegible]	Homestake	[illegible]
2d Wabash	15[illegible]	Iron Silver	[illegible]
Ft. Worth & D. C.	[illegible]	Lead	[illegible]
Illinois Central	115	Quicksilver	[illegible]
Kan. & Tex.	10[illegible]	Preferred	[illegible]
Mo. Pacific	73[illegible]	Sugar	[illegible]
Northern Pacific	26	Tenessee	[illegible]
Preferred	[illegible]	D. L. & W.	[illegible]
Northwest	[illegible]	W.	[illegible]
Preferred	[illegible]	Pacific Mail	[illegible]
N. Y. C.	18[illegible]	Pittsburg	[illegible]
N. Y. O.	17[illegible]	Mich. Central	[illegible]
Pullman Palace Car	140		
Rock Island	[illegible]		

The Loss Over the Dead.

PORTLAND, Ore., August 12.—The assistant freight agent of the Northern Pacific, who returned to-day from Spokane Falls, says that the total value of the property destroyed by the recent fire will not exceed five million dollars instead of fourteen millions. The Northern Pacific loss will be under a hundred thousand dollars.

A Duel Call.

DUBLIN, August 12.—Mr. Tenet, the agent of Lord Clanricarde, while riding to Woodford to-day, at which place a number of tenants were to be evicted, was fired upon by some unknown persons. Tenet escaped uninjured but his horse was killed.

An [illegible].

WINCHESTER, Va., August 12.—Dr. J. B. Wertham, a prominent citizen, committed suicide by shooting himself through the head to-day. He was a native of Huntsville, Ala. He was a surgeon in the confederate army and remained here after the war. He leaves a daughter 18 years old.

Fighting Huns.

GREENSBURG, Pa., August 12.—No demonstration was attempted by the Huns at Hecla to day. A fight occurred between the Huns at Mammoth this afternoon and one of them was shot, probably fatal injuries.

New Banks A[illegible].

WASHINGTON, August 12.—The comptroller of the currency has authorized the following named banks to begin business:

American National Bank of Omaha, capital $400,000.

First National Bank of Ainsworth, Nebraska, capital $50,000.

Died of Old Age.

CHARLOTTE, N. Y., August 12.—Matthew Gibbs, supposed to be the oldest man in the state, died at his home near Center yesterday morning. Mr. Gibbs was 108 years old and died of sheer old age.

One Hundred Yards [illegible].

ATHLETIC PARK, N. J., August 12.—In a running match of one hundred yards for a medal here to day J. C. White, of the New York Athletic club, beat W. C. Dohna, champion of the world, for a half mile. White crossed home a winner five feet ahead. Time 10 3-5.

TELEGRAPHIC BREVITIES.

Monday August 26 has been fixed upon as the day for the execution of Mrs. Maybrick.

The emperor of Austria has arrived in Berlin.

The city is about to have another expensive law suit, growing out of the Salvation army scrape. The members of the army yesterday received notice that Patterson & Thomas, of Denver, would take up their case for them and carry it to the higher courts. It was also rumored that suit was to be begun against the city for damages for false imprisonment. Some person in Denver has voluntarily given $100 to pay the first costs in appealing the cases. The members of the army are to consult their attorneys this morning by telephone. The salvationists who are serving out their fines were working on the rock pile yesterday.

Blind Boone's entertainment last evening drew an audience that filled Weber hall. The blind pianist played several different classical compositions with wonderful skill and expression while his old negro folk songs were rendered with genuine plantation fervor. He was assisted by Stella Mae, who sang in a very pleasing manner. He will appear this evening at the same place with a change of programme. Tickets on sale at the Consolidated Book store without extra charge for reserved seats.

Richard Golden, as Old Jed Prouty, appears to be the author in point of character, of Denman Thompson's Joshua Whitcomb. Golden having first under taken his own characterization in 1889 at Mechanics hall St. John, New Brunswick, in a little afterpiece of which "Old Jed" was the leading role. The play will be produced by a strong company next Monday evening at the opera house.

PIKE'S PEAK -OR- BUST!

The Pike's Peak Carriage Road

IS NOW OPEN FOR TRAVEL.

[illegible] at Hunter's Barn on Pike's Peak Avenue [illegible] Manitou Half Way House [illegible] Colorado Midland train in the [illegible] which connects with the Carriage line at Cascade. In leaving the carriages [illegible] to meet connect with an early [illegible] train.

Everyone or others who desire to carry passengers [illegible] to take their own conveyances can purchase tickets at reduced rates from S. N. SYE, Midland depot agent at Colorado Springs and R. T. DUNWAY, Midland ticket agent at Manitou.

R. F. WEITBREC, Manager.

PIKE'S PEAK and NOT BUST.

Via the Pike's Peak and Manitou Trail through the [illegible] Engineer's Camp on and Ruxton Glen.

THE PIKE'S PEAK TRAIL

is [illegible] to the summit and has been in [illegible] fifteen years without an [illegible].

For a natural [illegible] trip go to the [illegible] Half-way house, four miles from Manitou, take trail from there early in the morning [illegible] and short stages that occur at noon during the rainy [illegible]. The Half-way House [illegible] for Sitzer [illegible] with [illegible] guides, to all [illegible].

T. T. PATTERSON, [illegible]

A. R. BALLOU,

Blank Book Manufacturer!

AND PRINTER.

Blank Books, Ledgers, Journals and [illegible] Bound [illegible] and Ruled to order. [illegible] a specialty of Fine Book and Job Printing, Letter, Note and Bill Heads, Cards, Envelopes, etc.

Full value given on all [illegible] of Paper, Cardboard, Bank and County work. Send us your patronage.

A. R. BALLOU, No. 20 E. Pike's Peak Avenue, Colo. Sp.

Dressmaking!

MRS. M. B. MYERS,

19 So. Tejon St. [illegible] Opening.

HOUSE MOVING AND Stone Work.

[illegible]

SINTON BROS. DAIRY.

Fresh Milk and Cream

DAILY IN

Colorado Springs, Colorado City.

[illegible]

M. O'HAIRE,

FASHIONABLE

MERCHANT TAILOR!

TEJON STREET.

Room No. 8 Opera Exchange.

DR. A. L. JACKSON,

Veterinary Surgeon & First Class Dentist.

To all [illegible] the Animal Kind [illegible] Headquarters at Mr. [illegible] Drug store.

Office Over Helm's Grocery.

GO TO

L. Gillingham

For the FINEST PHOTOGRAPHS made in Colorado. Also Picture Frames, Artists' Materials and Photo Albums, Colorado Wild Flowers and Novelties.

No. 15 S. Tejon St, Ground Floor

ESTABLISHED 1872.

El Paso County BANK.

CAPITAL PAID IN [illegible]

[illegible] Drafts drawn on the principal cities of the United States and Europe.

WM. S. JACKSON, Ca[illegible]

J. R. BARLOW, Assistant Cashier.

DIRECTORS OF THE BANK

W. S. Jackson, C. H. White, J. R. Barlow, [illegible]

GEORGE SIEFMAN,

CONTRACTOR AND BUILDER

Jobbing Promptly Attended To.

216 E. PIKE'S PEAK AVE.

Wm. Lennox,

AGENT FOR

Pinon, Rock, Anthracite [illegible]

Blacksmith [illegible]

Dealer in Pinon Wood, White and Gray Lime and Castle Rock Building Stone. Also [illegible] of the Colorado Springs transfer line. Office corner Cascade and Pikes Peak Ave. Order books at the drug stores of G. S. Barnes & Son and C. E. Durkee.

JNO. T. KELLY & CO.

NO. 26 PIKE'S PEAK AVENUE.

Leading Gents' Furnishers!

Youmans Hats,

Ladies' English Sailors, [illegible]

Imported Collars & Cuffs.

REAL : ESTATE!

THE WARNER

Don't Go Three Miles Out in the Country for Lots, when you can get them for the Same Money in

PARRISH'S ADDITION!

Only 3 Blocks from Cascade Avenue!

Only 3 Blocks from The Antlers Hotel!

Only 4½ Blocks from Post Office!

THE STREETS IN PARRISH'S ADDITION

Are 100 to 140 feet in width. THE ALLEYS are all 20 feet wide. There are no 60 or 80 feet streets, and narrow, 10-feet alleys, such as are found in other loudly advertised "Additions," with high sounding titles, where you pay high prices for lots, without only considering that you are throwing away your money.

In the Alley Behind Every Lot in Parrish's Addition

There is a 3-inch Water Pipe, connected at Chestnut street with a 16-inch main; the largest in the City's System. THE MAIN CITY DITCH, taking pure, clear water from the Fountain, runs just back of PARRISH'S ADDITION, and within a stone's throw of it.

YOU ARE SURE TO GET WATER

(Both from Pipes and Ditch) in PARRISH'S ADDITION if there is any water in the Fountain, even if other parts of the city are suffering from scarcity of the precious fluid.

REMEMBER THE FOREGOING, and then, when I tell you I will sell you a First-Class

LOT IN PARRISH'S ADDITION FOR $350

To $1,000 a full size lot 50 by 190 feet do not hesitate a moment about buying. You can buy two lots on a corner, and erect pretty little cottages across them, giving each cottage a neat, pretty little yard, and readily realize from them, owing to the location, etc.

To Pay You 25 to 35 Per Cent Per Annum on the Entire Investment.

WHERE CAN YOU DO THIS ELSEWHERE?

THE STREET CAR LINE RUNS THROUGH PARRISH'S ADDITION, from East to West, and will doubtless soon be extended to the North, past the "Mer-Rose" up to THE ROCK ISLAND SHOPS. *Lots on Easy Terms to Suit Buyers, if possible.*

I AM ALSO SELLING

LOTS IN CALVERT HEIGHTS!

On Easy Terms, and at from $300 to $100. They have very much the same relation to

COLORADO CITY,

As do Parrish Addition Lots to Colorado Springs, and

I CAN RECOMMEND THEM AS AN INVESTMENT!

SURE TO PAY A BIG PROFIT DURING THE COMING YEAR.

CALVERT HEIGHTS!

Is surrounded by growing and progressive enterprises. THE MIDLAND SHOPS lie at its Northeast corner. Colorado City lies to the North and Northeast of it. Bott's Additions join it on the North and Northwest. Colorado Springs itself is in full view, only two miles to the Southeast, and last though not least important,

The Great Glass Manufacturing Works

Are located in the vicinity just south of CALVERT HEIGHTS, and I have arranged to have every lot supplied with PURE WATER IN PIPES.

THE LOCATION IS SUPERB!

THE SURROUNDING VIEWS ARE MAGNIFICENT!

Last year I recommended you to buy lots in Parrish's Addition, and they have paid a better Profit than any other lots on the market. This year I urge you to add to YOUR INVESTMENT AS MANY LOTS IN CALVERT HEIGHTS as you can afford to buy, with the result that before the year is out, you will again be glad that you followed my advice.

CALL TODAY! — BUY SOON!

There are not very many lots altogether, and those who apply late may find that all gone, and will have to Pay an Advance.

M. L. DeCOURSEY, Agent,

No. 12½ So. Tejon Street, Colo. Springs.

NEWSPAPER ARCHIVE®

THE GAZETTE.

PUBLISHED BY

THE GAZETTE PRINTING CO.

DAILY—IN ADVANCE.

Six months	$10.00	Six months	$5.00
Three months	2.50	One month	1.00

WEEKLY—IN ADVANCE.

Per annum	$1.50	Six months	.75
Three months	.50		

ADVERTISING

Rates will be known on application to the ...

JOB WORK.

Facilities for Plain and Fancy Job Printing ... to the ... of any establishment west of the Mississippi river.

All ... having advertisements in the paper and desiring their discontinued will please make it known at the Gazette office, where they will be promptly attended to. We can not hold ourselves responsible for advertisements ... after the time paid for has expired, nor for more than one insertion of any advertisement given in the paper unless so ordered.

No claims are allowed against ... of the GAZETTE for errors in any of our accounts.

All advertisements for the Weekly Gazette must be handed in not later than Thursday noon.

... are ... fully notified that we do not want any advertisements from them.

H. W. STEELE,
Manager of the Gazette.

Chicago is starting a movement in favor of holding the 1892 exposition in that city. Pueblo will be heard from next.

A ... chapter of Napoleonic history will appear in the September Century, consisting of letters and journals of British officers describing Napoleon's voyage to Elba, also to St. Helena. The first part of the article is a letter written by Captain Usher, who commanded the Undaunted, which took the exile to Elba, the last part is by Lieutenant Miller of the Northumberland, and consists partly of a diary which the young lieutenant kept while on the way to St. Helena in the same ship with the ex-emperor. Napoleon talked quite freely about some of his plans, especially with regard to the French navy—told a number of stories, and explained various points in his own career.

S... of the state papers seem to be still labouring under the delusion that the investigation of the ... charges against the state treasury is not ... so far as Governor Co...per will ... Evidently they are evidently not familiar with the character and methods of the governor. He is not the kind of a man to do things by halves, and he will not stop in the ... investigation which he has undertaken when it has only just fairly begun. The next step cannot be taken until Auditor Schw... report is ... in the ... and owing to the large ... of data asked for, it ... certainly takes time to prepare that report. It is, however, to be desired that the auditor should be as expeditious in its preparation as possible. When Governor Co...per has ... the ... he can then decide upon the ... steps next to be taken, and the people of the state may be sure that no ... will be left unturned to place the responsibility of the stealing, if there has been any, where it belongs, and to ... the guilty.

For a ... time there has not been a murder trial which has attracted ... general attention than that of Mrs. Maybrick, charged with poisoning her husband. Now that the long trial has ended and the jury has brought in a verdict of guilty there is a widespread belief that the ... ends to the ... not justify the verdict. Mrs. Maybrick did not establish her innocence but that was not necessary. It was the business of the prosecution to clearly prove her guilt and in this they failed. The physicians who testified for the prosecution differed as to whether the death of Maybrick was due to poisoning or natural causes and they differed as to whether the arsenic found in the vital organs after death was sufficient to cause death. Under ordinary circumstances the presence of arsenic in the system as found after Maybrick's death might have been regarded as evidence that he had been foully dealt with, but in this case it amounted to just nothing, for the defense proved that the dead man had been an habitual arsenic eater. On the whole, there is a very strong doubt as to the woman's guilt and the jury should have given her the benefit of it. The jurors seem to have considered the fact that Mrs. Maybrick had a motive for wishing to be rid of her husband without considering whether there was ... evidence to show that she gratified her wish. It is to be hoped that the strong appeal for clemency which has been made by not only the leading members of the Liverpool bar but by leading men in other walks of life and by a number of members of the house of ... will save Mrs. Maybrick from the gallows at least until her guilt is more clearly proven.

HIS FOUR SCORE YEARS.

AT ... the Poet, ... the Age.

Many ... believe Alfred Tennyson to be at the head of living poets. Not only is he ... this rank from his position as poet laureate of England, as ... that honor held by ... of the great English poets, but his works are ... known both in England and America than those of any other living poet.

Yet Tennyson, ... living, may be said to be a dead poet. He is an octogenarian, his birthday falling on Aug. 6. Though it may not be long ... for so old a man to ..., no man of his age is likely to look upon the world with that ... of the ... Spaniard ... which out of all the ... world ... to be ... to the ...

Tennyson was born in 1809, at Somersby, a village in Lincolnshire. The ... days, and the poet was one of ... At 19 he went to Trinity College, Cambridge, and at 20 ... in gold ... for ... on Tennyson. He ... to have ... the start. Then did not ... easily. The poet did work which ... to mark him as a coming figure in the field of ... The May Queen ... without ... and the ... perhaps, and the ... work of this is that the poem is the simplest and best adapted to the great mass of ... of any of his ... For years it has touched the hearts of not ... but ... and was calculated to ... itself at the ... of its ... as well as today.

Notwithstanding the ... and simplicity of this poem, the poet was ... to wait for a reputation till he had written a ... hidden ... intelligible in all its parts to ... of his admirers who have long been familiar with it. But it at once gained Tennyson recognition as a poet. There are many ... in it to accomplish such a result. Whatever be too hard be transfigured. Who but Tennyson could ... the ... of ...

ling machines in such beautiful language as this

For I dipt into the future, far as ... eye
Saw the vision of the world, and all the wonder that would be;
Saw the heavens fill with ... of ... ships,
Saw the mountains ... with ... ...
Heard the ... ring with the ... ...
Saw the ... ...
Far above the world ... the ... wind ... wave,
With the ... of the people ... like ... the thunder storm.

All this, stated in commonplace parlance, means that the poet looked forward to a time when naval fights might take place among the clouds. But those ... who ... many who ridicule ... for ... their mechanism ... flying machines are made poetic under the name of "magic ships of magic sails," and there is ... spoken of in "the storm of the people plunging through the roaring storm."

The feeling and passion everywhere present through the poem are accounted for in the fact that Tennyson was telling his own story. When he was a young man just crowned with Oxford's academic laurels he wooed the first season, the story of which wooing he afterwards wove into beautiful verse and gave to the world. Another suitor, the wealthy heir to the earldom of Royse, however, appeared on the scene and the fair Amy, afterwards so literally objectified as "fairest of all flowers," became ...

JOHN ALFRED TENNYSON

Lord Boyne, who is the owner of ... estates and ... coal ... in the county of Durham, the heart of the northern coal fields of England, freely extended his hospitality to the bride's ... at Ilsington. The poet ... the business by satirizing the good-natured peer, his brand new title and his recently acquired wealth most mercilessly in "Maud" and "Locksley Hall." Independent of his wife's very natural indignation, Lord Boyne was not gratified to find his beautiful home described by a guest as a "gingerbread castle, or as having the world inferred from verses, he never have one of that his ... "shifted come from the sweat of millions," neither did he enjoy the thought that the ... of the world were ... over the story of his ... "raving" to ... him a wife who ... another lover.

In the year 1850 Tennyson married to Miss Emily Sellwood, and in the ... Wordsworth as poet laureate and ... on the day of the funeral of the Duke of Wellington, in November, 1852, his immortal "Ode." The Crimean war exercised a decided effect on the creative ... which time ... and ... After a ... of ... years the first series of "Idylls of the King," embracing four stories in blank verse drawn from the Arthurian legends, took the poet's ... by storm, and was generally accepted as his ... poetical effort, a verdict which ... later, when the ... was completed by the publication of "The Holy Grail and Other Poems" (1869). In ... between the publication of the ... poems of his "Idylls" Tennyson had published "Maud, And Other Poems" (1856). He has since then published "The Widow of the Sisters of the Wreath" (1870), "Queen Mary," a drama (1875), and in 1877 another drama, "Harold."

The poet is in ... like the musician who depends upon his vision. Age interferes with both. To hear one who has ... at eighty ... with an exquisite ... upon the stage to make notes which ... made on a cracked tea kettle with a poker, is doubtly painful from the ... of better days. Yet ... the ... of a ... lay ... in ... and manhood in the ... as in the case of ... Many years after Tennyson ... "Locksley Hall" he ... It was written in ... age and was ...

Tennyson lives at his ... in the Isle of Wight. He ... for ... almost entirely, ... visiting it ... to living in a little world of his own ... ago, Gilbert and Sullivan ... out an ... on the poet's ... he went to the theatre to ... his ... one. He has only one man-servant in the house, but it is ... and ... as much ... of the ...

It is the poet's ... and ... give it its ... day. It is ... that visitors do not disturb the ... man's ... and that he behaves in ... the ... he has company as ... he has not. Every ... in bell, rain or ... the poet does his ... and his ... hat and ... for an hour or so, none daring to disturb him. Every day at ... a bottle of port is placed ... the door, and ... with it ... when ... and ... Mr. ... at the ... The poet is to be ... in his study, with his bottle by his side and a huge dock glass holding a pint. This is filled half with port and half with ... and the hard ... fills and refills ... bottle and glass are empty.

Among the visitors Henry Irving, the ... has long been most welcome. Upon ... Tennyson ... Mr. Irving to take a glass of his precious port. Mr. Irving did as he was desired, but, not being a port wine drinker, sipped it very slowly. If ... he had finished it the deeper ... from which ... bring ... Lord Tennyson bade the butler bring a fresh supply, and, turning round to ... said drily, "Do you always ... a bottle of port Mr. Irving, after ..."

The ... of wine ... always ... sparingly of it. He has not practiced and does not practice now a regular ... in the matter of tobacco. He ... personally—a pipe always ... and by preference a long pipe of the kind known as "churchwarden" and at cracker his ... a ... especially ... to himself, in an ... story whether he ... times invites a friend to smoke at ... hear him read. No man's habits could vary less. After an early breakfast he devotes an hour to the ... work. His ... then he smokes, meditates, writes, and occasionally strolls on his garden tal ...

E. P. Roe's poetic ... read, "Miss Long," instead of, as stated, falling below the sale of his other books, has sold nearly 5,000 more ... than any of his previous ...

BISHOP, GORHAM & VAN KLEECK

Edward P. Bishop ... Colorado
Henry Van Kleeck ... Colorado

INVESTMENTS AND LOANS

Money ... internal ... and taken care of for Eastern in Colorado and the west. References Robert M. Morgan and Richard ... Bank of New York and the Banks of Denver.

W. H. D. MERRILL
122 N. TEJON ST

Practical Plumber & Contractor

FOR ... STEAM HEATING

No. ...

J. J. HAGERMAN, President — CHAS. THURLOW, Vice President
J. A. HAYES, Jr., Cashier — A. SUTTON, Asst. Cashier

FIRST NATIONAL BANK

OF COLORADO SPRINGS, COLO

CAPITAL $100,000
SURPLUS 50,000

BUYS AND SELLS FOREIGN AND DOMESTIC EXCHANGE AND DOES A GENERAL BANKING BUSINESS

DIRECTORS

L. J. KATON — J. J. HAGERMAN — H. S. THURLOW
LOUIS R. EHRICH — A. A. McCONNELL — H. A. ...
A. HAYES, Jr.

ON THE ROAD!

Another Carload of

FINE CARRIAGES!

FROM THE CELEBRATED

H. H. Babcock Buggy Company

OF NEW YORK.

Every Vehicle Guaranteed. Call and See Them.

We also desire to call particular attention to our complete stock of the finest line of

Harness, Saddles and Bridles, Also
Whips, Dusters, Fly Nets and Stable Sheets.

Of all these goods we can show the most carefully selected stock in the city. We respectfully solicit a correspondence.

WELLES & SHIELDS

(Successors to MORLEY, HAVER & Co.)
Colorado Springs, Colorado.

WALL PAPER!

In all Styles and Qualities at

GEO. CANT & CO'S,

No. 102 Pike's Peak Avenue.

Get our Prices Before Purchasing Elsewhere.

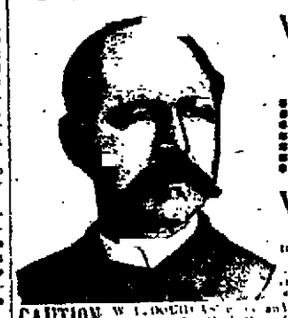

W. L. DOUGLAS
$3 SHOE FOR GENTLEMEN

Best in the world. Mfg.
$5.00 GENUINE HAND SEWED SHOE
$4.00 HAND-SEWED WELT SHOE.
$3.50 POLICE AND FARMERS' SHOE.
$2.50 EXTRA VALUE CALF SHOE.
$2.25 WORKINGMAN'S SHOE.
$2.00 GOOD WEAR SHOE.
$2.00 and $1.75 BOYS' SCHOOL SHOES.
All in Congress, Button and Lace.

W. L. DOUGLAS
$3 & $2 SHOES FOR LADIES

Best Material. Best Style. Best Fitting.
W. L. DOUGLAS $3 SHOE cannot be equaled for the price. Made of fine Calf, extra soft and flexible, with no seam across the foot to hurt the feet. Every pair warranted.

CAUTION: W. L. DOUGLAS' name and the price are stamped on the bottom of all shoes advertised by him before leaving the factory. This protects the wearer against high prices and inferior shoes. If your dealer offers you a shoe as W. L. DOUGLAS' at a lower price, or some other name, he is trying to make more profit on them than those that are not warranted by anybody. Do not be deceived by dealers that have no shoes, but are willing to sell you what they say are just as good as W. L. DOUGLAS'. Buy only those that have W. L. DOUGLAS' name and the price stamped on the bottom, and you are sure of full value for your money. Large quantities are purchased annually in this vicinity by the wearers of W. L. DOUGLAS SHOES.

NO SEAM BEST KID — BEST CALF — BEST KID — W. L. DOUGLAS'S SHOE SEAMLESS

FOR SALE BY

HOLMES & SUMNER,

2112 NO. 1ST TEJON ST. - - COLORADO SPRINGS.

$100,000.00 to Loan!

AT LOWEST RATES,

On Improved City and Ranch Properties!

NO DELAYS.

THE COLORADO LOAN AND MORTGAGE CO.

Colorado Springs, Colorado.

OFFICE IN THE EXCHANGE NATIONAL BANK.

Chas. L. Tutt & Co., ... MONEY

REAL ESTATE

No 1 S. Tejon St.

Improved and unimproved property for sale in all parts of the city. Houses to rent, furnished and unfurnished.

LOANS NEGOTIATED.

$3.50-PANTS-$3.50

All-Wool Cassimeres ... to order for $3.50
ENGLISH MFG. CO.
Mail orders ... Send ... for sample and rules for self-measurement.
426 Sixth ... St. Louis, Mo.

SURE CURE FOR PILES

is prepared by an eminent Chinese Physician ... Imported ... Imperial ... and $1.00 ... and ... MIKADO MAGIC MEDICINE CO. DENVER, COLORADO.

WANTED.

Large Clean Rags

AT

This Office.

GREAT CLEARING OUT SALE.

Practical Horseshoeing ...

WABASH ROUTE

F. G. ROWE,

Real Estate and Insurance,

Money to Loan on Approved Real Estate Security.

No. 17 North Tejon Street.

FOR RENT:

Furnished Houses. — Furnished Houses. — Unfurnished Houses.

Unfurnished Houses. — Stores.

FOR SALE—Special.

CHOICE LOTS IN CAHN'S ADDITION.

Low Prices, Easy Terms. Desirable Neighborhood. On Street Car Line. Growing in Value.

CAHN'S SECOND ADDITION. Now is the chance to buy and save rent. A few lots at special prices and on monthly payments, to parties desiring to build.

The Following Special Bargains:

To parties thinking of making investments, I have the following Properties to offer at Special Prices.

RESIDENCE PROPERTY.

S. CASCADE AVE. Quarter block south and west corner.
S. CASCADE AVE.—South and west corner.
S. TEJON ST.—Corner lot, 50x100 feet.
S. TEJON ST.—A choice frontage at $25 per front foot.
S. NEVADA AVE. Corner lot, 100x100 feet, opposite Cottage Park.
S. NEVADA AVE. ... feet, or will divide ... and ... preferred.
S. WEBER ST.—Corner lot, 50x100 feet.
N. WEBER ST.—Corner lot, 50x100 feet.
N. CORONA ST.—Corner lot, 100x150 feet.
BUSINESS LOT.—On N. Tejon St.

S. CASCADE AVE.—Opposite College in central location and bringing a good rental. A bargain.
S. NEVADA AVE.—Full lot, 50x150 feet, with small cottage, facing north of Monroe Avenue. $1200
NEW SIX ROOM HOUSE.—With abundance of closets and large pantry. South front and corner lot, within easy distance of business center. $3000
S. CASCADE AVE.—Corner. Residence with modern improvements, furnace, electric lights, bath on 1st and 2nd floors, etc. Beautiful grounds.
ONE OF THE FINEST RESIDENCES in the city. Beautifully painted throughout. Has 12 rooms, bath, store room, large cellar with fruit, vegetable rooms, etc. Water on every floor. Superior fine place in house. South and East exposures.
EXCHANGE. A desirable residence property to exchange for ... Manitou. Not a chance for Colorado Springs property. Prefers ... or Leadville.
Water in the house. Barn and carriage house.

... opportunity to secure excellent investment in improved and Unimproved Property. Parties thinking of Buying, Selling, Renting or Loaning Money cordially invited to call. Correspondence solicited. Advice free to customers.

F. G. ROWE, 17 North Tejon St., Opposite Opera House.

TRUSTEE'S SALE.

Daniel M. Parrell, of the County of El Paso and State of Colorado, did on the 3rd day of October, A. D., 1887, by his certain deed ... to the undersigned ... in the office of the County Clerk and Recorder of Las Animas County, State of Colorado, on the 10th day of October, 1887, in Book 31, of Deeds, ... for the purpose of securing a certain ... to secure such trustee, then Charles Stockbridge of El Paso County, as trustee, a certain ... following described real estate, situate in the County of Las Animas and State of Colorado, to wit: Lots numbered twenty-three (23) and twenty-four (24) in Block numbered three (3) in ... in the ... and addition to the City of Trinidad, designated by the recorded plat of said ... in the County of Las Animas and State of Colorado. Which conveyance was made in trust to secure the payment to James H. McKenzie, a certain promissory note of the said Daniel M. Parrell, of even date therewith, for the sum of ... hundred twenty-eight and ... dollars, with interest ... from the 3rd day of October, 1887, ... payable at the ... of ... in the City of Denver, State of Colorado, ... the said note ... default ... and ... said ... to ... the ... said ... and ... said ... the ... said ... the ... said ... the

EXECUTION OF THE KING.

The Head of Louis XVI Offered as a Bloody Sacrifice.

PROGRESS OF THE UPRISING 1793

The Parisian Patriotism—The French Mob Paris Inflamed Against the Monarch—The National Frenzy and Its Irresistible Force—Awful Horrors of the Civil Strife.

By JUNIUS HENRI BROWNE.

(Copyright 1893 by American Press Association.)

It seems hardly possible that any intelligent Frenchman could have doubted that the fate of Louis XVI's arraignment for trial what would be its result. Paris was inflamed against Louis nearly everybody believing that he was in collusion with the foreign and the most vicious of France. He was regarded as the chief of the reaction, as the mainspring of the emigrants and of the heads of the foreign coalition against the country—the great obstacle to the institution of the new dispensation.

THE PERSONALITY OF FRANCE.

France is never an abstraction with French men. It takes the form of a precious, fascinating personality. To her France is sentimentally as well as grammatically feminine, she is to all of them like an object of worshipful adoration. They hesitate, as then, recent Hebrews attempt to change their form of government, whatever this may be, the people and chosen of God—peculiar

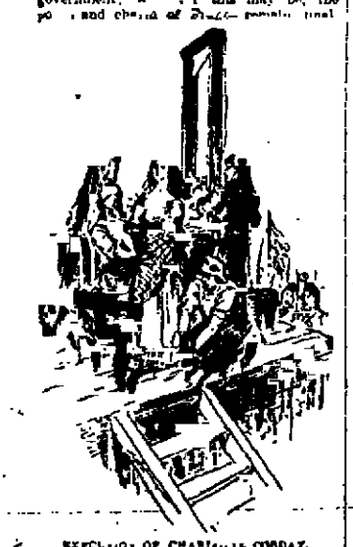

EXECUTION OF CHARLOTTE CORDAY.

[illegible] and unalterable. Francois, [illegible] to be [illegible] high or low, rich or poor, a [illegible] sign [illegible] Louis was [illegible] to be [illegible] for, and, [illegible] Arts, the [illegible] he—his foe, doubtful and [illegible] the [illegible] of free [illegible] they were [illegible] Marat, for more than [illegible] positively [illegible] of blood, that they [illegible] justify him and [illegible] France.

No [illegible] is or can be [illegible] fatal, when the French are their [illegible] in [illegible] and 1871, the [illegible] as in 1793 and 1871, the [illegible] patriotism may be but the reflex of the national [illegible] the [illegible] vanity of the Gallic race; it is, at any rate, a proof [illegible] France in the [illegible] The French often [illegible] unique. Perhaps Voltaire was right in saying, "There are two [illegible] of France, the [illegible] and the [illegible] nature." When Napoleon [illegible] the throne of France for not preserving a warm public reception for him, the latter replied, "In spite of the [illegible] of the French with the Corsican [illegible] are still the same [illegible] to have either liberty or [illegible]." The crafty and [illegible] was not very wide of the truth.

Notwithstanding the [illegible] many of his [illegible] the Chouans [illegible] tried to be fair, [illegible] Of the 749 [illegible] 387 were [illegible] for [illegible] 394 for [illegible] or [illegible] in [illegible] were, and [illegible] Louis was, as has been said, in no [illegible] fear for a moment, least of all at such a time and in such a [illegible]. There was nothing royal in his [illegible], manners or [illegible]. He was not [illegible] in charge [illegible] understood and [illegible] him. He was [illegible] in relief and [illegible], having inherited these from his mother, Marie Josephine, daughter of Augustus [illegible] of Saxony and King of Poland. He was really [illegible] to be native land and always [illegible] a [illegible] in [illegible] he was merely an [illegible] [illegible] or a [illegible].

Having [illegible] Marie Antoinette at 16, to whom he was [illegible] adapted than she was to him, she was only 15 at the time [illegible]

EXECUTION IN PARIS.

[illegible] was in [illegible] and [illegible] often falling at [illegible] while his [illegible] and rather frivolous wife went in pursuit of [illegible] company. The match was [illegible] in the face of its unfitness, in the interest of the house of Austria. He was [illegible] from the commons by his [illegible], neutral, not moral and from the nobility by his virtues. He might [illegible] in good [illegible] which for other men would not have mattered, and [illegible] were so painful and painful that [illegible] our [illegible], if not our [illegible], to have [illegible] a sort of fate in his [illegible] of which he had a [illegible] in [illegible].

As the clock of the [illegible] of his imprisonment [illegible] in the [illegible] ground [illegible] XV by the [illegible] of the mode of exit. The accused [illegible] the youthful king, who was singularly [illegible] Nearly [illegible] years later the [illegible] had the 17 [illegible] de la Revolution, it is now the Place de la Concorde. He had from his boyhood felt a [illegible] interest in the [illegible] of Charles I, reading it continually, as if he [illegible] a [illegible] of his own doom. His life was so [illegible] full of [illegible] and [illegible] that he might well have [illegible] to quitting it.

THE DOOM OF LOUIS.

The trial lasted forty one days, was most exciting, having been marked by [illegible] Louis was ably defended by [illegible] and [illegible] but the [illegible] of the [illegible] that he had conspired with the [illegible] and for [illegible] to overthrow the [illegible] constitution and the old [illegible] was [illegible] by decree [illegible]

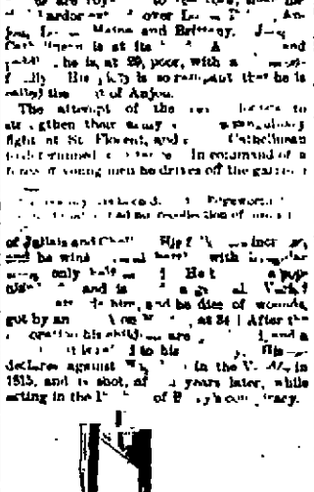

MARGUERITE.

Edge with, and his last confession. [illegible] the [illegible] of the [illegible] who had [illegible] him, he [illegible] to the [illegible] of the [illegible]. When they were about to adjust his head to the frame, he tore himself from their [illegible] and [illegible] exclaimed: "I die innocent of any crime. I pray that God may not visit my blood upon France!"

The [illegible] were [illegible] he [illegible] not [illegible] feared his effect on the [illegible] "This [illegible] was drowned by the rolling of the drums. He was [illegible] to the [illegible] of [illegible] "Son of St. Louis, ascend to heaven." The glittering knife [illegible] fell; the [illegible] reported; the royal head fell into the [illegible] and was shown to the people. [illegible] "It is first king and the people rejoiced, shouting wildly at the death of him they declared a traitor and a tyrant. Who can say that he was the last of the French sovereigns that will perish in that way? Of that nation [illegible] can be predicted, and everything is [illegible]

FURY OF THE CIVIL STRIFE.

The decapitation of the king it might be thought would have satiated the [illegible] thirst for blood. It only increased the thirst with which the whole land [illegible] parched. Having slain the chief of the [illegible] the rabble and their [illegible] were more [illegible] than ever. The [illegible] "[illegible] of law and order, but not their [illegible]. But from that day no [illegible] no woman's life was safe in Paris. The [illegible] were likely to be [illegible] at the intimation of a position, at the frantic cry: "The country is in danger." Such a [illegible], in such an [illegible], certainly ought to have been in a [illegible] more danger than it really was. The authorities resolution were in greatest danger, and they would have ruined it had they not be[illegible] overthrown [illegible].

[illegible] jubilee in France after the royal execution. England [illegible] the French [illegible] for [illegible] of the beautiful [illegible] and joins the coalition with [illegible], Spain, Holland [illegible] the dismembered land. [illegible] the Vendée in [illegible]. The [illegible] half, [illegible] with the [illegible] are royal to the [illegible] their [illegible] over [illegible], Anjou, [illegible] Maine and Brittany. [illegible] Charlotte is at its [illegible] and [illegible] he is, at 29, poor, with a [illegible] family. He [illegible] is so [illegible] that he is calling the [illegible] of Anjou.

The attempt of the [illegible] to stengthen their army [illegible] fight at St. Florent, and [illegible] Cathelineau [illegible] in command of a [illegible] of young men he drives off the garrison [illegible]

[illegible] of Julian and Chalet. [illegible] since [illegible] he wins [illegible] with [illegible] only half [illegible] Not [illegible] and is [illegible] at Cholet [illegible] are [illegible] the date of wounds, got by an [illegible], at 34! After the [illegible] his [illegible] are [illegible] and a [illegible] to his [illegible] declares against [illegible] in the V. [illegible] in 1815, and is shot, at [illegible] years later, while acting in the [illegible] of [illegible] tragedy.

LOUIS XVI ON THE SCAFFOLD.

Henri du Verger Count de la Rochejaquelein, is another Vendean chief. Having a military education he becomes one of the constitutional guard of Louis XVI after the outbreak of the Revolution. But after the [illegible] of the Swiss guard at the Tuileries he quits Paris and unites with Lescure and the [illegible] of the Vendée in [illegible] of the [illegible] He is chosen their [illegible] and [illegible] them, speaking of his [illegible] and [illegible] in their cause. "If I advance, follow me. If I retreat, kill me. If I fall, avenge me." He shows prodigies of valor and wins several victories over the republicans. After 3 [illegible] fighting and animating his followers by heroic example, he is killed, at 28, the chief support of the royalist [illegible] in the west of France.

Charlotte de la Couterie is another [illegible] discovered [illegible] in the wall of the Tuileries. It would have been strange if he had not been guilty. Under the circumstances great was virtually self defense. He must have known for three years and a half at least [illegible] of the [illegible] Louis. He [illegible] the [illegible] of the [illegible] Wounded, captured, he is taken to Nantes and shot at Belle [illegible] of court martial. Few struggles have been so determined and [illegible] as those of the Vendeans in a cause which [illegible] they have received the [illegible] and respect of all people.

The death of the king resulted in a [illegible] wave of delirium for Freedom. Paris was in the hands of a small number of desperate men. A committee of public safety was formed, and its members were given for the moment absolute power over property and life. Even the representatives of the convention seemed to be secure from arrest and harm. The excesses of the Girondists created great sensations of wrath and horror in the provinces. But the deputies in Paris could not be overthrown; they had the mob and civil force behind them; they were supreme. The [illegible] nation of Marat added to the power of Robespierre by emerging his friend and [illegible] being virtually dictator.

In Bordeaux, Lyons, Marseilles and other large cities which had [illegible] the outrages of the capital, [illegible] equal to those of Paris were perpetrated at will. The atmosphere of the whole land was dark with mortal peril, death lurked in every bosom. If the [illegible] of the convention were perfectly savage, but some of its agents were [illegible] but [illegible] cruel that they murdered on their own account, apparently from [illegible] love of cruelty. If we had not proof of their [illegible] faith in our fellows, would prompt us to discredit them totally.

The Prince Imperial of Japan.

Compared to his imperial father, even at the present day, Prince Haru is [illegible] more emancipated, and none of the old traditions [illegible] to have any weight in regulating his life. There was no precedent to follow in the education of a Japanese prince in the [illegible] way, and Prince Haru has made many laws for [illegible]. He is a wonderfully bright and [illegible] fellow, and his small, twinkling black eyes are full of mischief and [illegible]. He is hardly taller than an American boy of [illegible] years of age, but he has at [illegible] the dignity, the poise of birth and [illegible] of station and power of a man of 60. His eyes are not oblique, nor, indeed, does one [illegible] in a Japanese face the wearisomely oblique eyes so loved of the caricaturists. The peculiarity in the expression of their eyes is given by the [illegible] being [illegible] in either [illegible], as if a few stitches had been taken there. This makes it impossible for [illegible] to lift the eyelids as high as we do, and gives the [illegible] of slits, through which they gaze, the peculiar Oriental look.

One of the Japs with as [illegible] wide open eyes as those of our race, and it gives an [illegible] to their [illegible] Haru has the [illegible] Italy [illegible] yellow-white that is one of the points of [illegible] in [illegible] children, and a bright color [illegible] in the pale yellow of his little [illegible] the rank of a [illegible] in the Japanese army, and wears his military uniform and his cap with the gold [illegible] in [illegible] and white dress [illegible]. He is fond of riding and, [illegible] the [illegible] colored trots [illegible] a fine gait, prancing and retaining the [illegible] as he [illegible] an officer or a country like a [illegible]—St. Nicholas.

The Watch of a [illegible]

John W. Davis, an [illegible] has applied for patents at the [illegible] for a watch with three [illegible] and hands. This novel device is [illegible] for the use of railroad [illegible] and [illegible]. These separate sets of [illegible] are to be fitted, all in one case, with one face upon which three dials will appear. The peculiar importance and value of the thing can be indicated by the relation of an [illegible] occurred. On the M[illegible] and C[illegible] road a few years ago two trains [illegible] killing two men and bending up a large quantity of oil and other valuable freights. The cause was that an extra coil of the hair spring of the watch of one of the [illegible] became [illegible] with the regular, causing the crippled train to run so [illegible] than [illegible] to gain [illegible] minutes an hour. The losses of the watch in [illegible] sequence [illegible] the speed of his train, and he [illegible] rapidly lost a [illegible] at an important place. Davis' project is to furnish [illegible] watches in one case [illegible] that if one hand [illegible] the other two would still [illegible] [illegible]—Texas Siftings.

Arrivals.

Alamo: W. F. Richards, Franciscville; Miss H. Juanita Myndres, Mrs. Bosley, Miss Ella Bosley, H. Seipel, St. Louis; George Scholes, Harvey, Ill; J. W. Bradford, Grand Cain, La; Carl Hilderbrandt, W. E. Hubb, Sherman, Texas; Dr. B. S. Cloud, Dallas, Tex; James C. Shafer, Detroit, Mich; E. Rhodes, Hutchinson, Kan; C. H. Prowise, Manitou; Miss Chisholm, New York; G. W. Campbell and wife, Lebanon, Ind; J. F. Boyer, Henry Lanes, Baltimore, Md; J. A. Griffin, Obellin, Kan; J. W. Nichols, C. K. & N. R., James Corson, Denver; H. C. Tillotson, Salina, Kan; Mrs. C. M. Griffin, Wichita; W. J. Cook, Omaha; H. W. Jackson, Chicago; A. M. Jackson, Topeka, Kas; Elmer Clark, Omaha; Burt Russ, John W. Parker, Chicago; C. W. Goodman and wife, St. John, Kas; N. Barwise, Pueblo; M. C. Johnson, Clarinda, Iowa; W. H. Whitney, Trinidad; F. B. Davis, Denver; W. H. Humphrey, New York; H. A. Otis, New Orleans; W. W. Rose, Dallas, Texas; F. E. Corcoran, Cincinnati; Miss Hattie Barnes, Kansas City, Mo.

Antlers—George B. Ogden, Pueblo; Chas. Ballance, Jessie Ballance, Wichita, Kas; Mrs. Francisco, St. Joseph; Allen C. Derrick, St. Louis; F. Gans, Denver; O. D. Clark, Kansas City; J. P. Bethell, Columbus, Tenn; C. E. Bodine and wife, Denver; Miss Chapin, Philadelphia; F. A. Uhland, Denver; R. D. Morrison, Wm. S. Carroll, Baltimore; W. H. Carnuff, Topeka; Mrs. A. H. Baldwin, Ottawa, Kas; Lee Gockner, ranch; H. Colbran, city; H. B. Jenkins, Kansas City; A. Kuelle, Trinidad; A. G. Carr, Louisville; C. W. Foster and family, U. S. A.; S. C. Snyder, Trinidad; S. D. Morris, Toledo; William Lorscomb and wife, Texas; R. S. Caughlan, Denver; T. C. Salveter and wife, St. Charles, Mo.; H. B. Hewitt, C. F. Coughlan, Chicago; John E. Godding, Rocky Ford; T. F. Evans and wife, Mrs. T. N. Evans, Geo. W. Evans, Council Bluffs, Iowa; O. S. Storrs and wife, Denver; John Palmer, Princeton, Ill.; Thomas Palmer, Princeton, Ill.; W. S. Tarbel, Denver; J. A. Cole, Topeka; W. C. Bowens, Jackson, N. C.; J. H. Freeman, Chicago; W. Vanier, St. Louis; W. H. Mactage and wife, Miss Ella Chase, Peoria; T. H. Hubbell, Florence Hubbell; A. T. Gamble, Kearney, Neb.; A. Kelly and wife, Chicago; J. F. Flaram; P. T. Sherman, New York; Mrs. C. F. Matthews; Mrs. C. Bridgeford, Kansas City; M. W. Jones, Denver; J. T. Harwood; J. F. Kearney, Kansas City; [illegible] Omaha; [illegible] Johnson, Denver; R. R. Webb, Baird, Texas; H. S. Benjamin, England; John G. S. Farus, Tasmania; J. W. Broadhead and wife, Fulton, Ill.; T. F. Rice, Chicago; Byron Weston, Massachusetts; E. C. Rogers, Springfield, Mass.; Louis Wittmeyer, Chicago; Mrs. Gould and Miss Gould, Denver; Rev. J. H. Knowles, Chicago.

Mrs. E. M. Bosley and daughter, Miss Jennette Myndres and Miss Hattie Barnes, of St. Louis, left for home last night after a pleasant summer spent at Manitou, Green Mountain Falls and Colorado Springs. This has been Mrs. Bosley's sixth consecutive summer at Colorado.

THE [illegible]

News Items from Manitou and Green Mountain Falls.

[illegible]

Dr. W. [illegible] the [illegible]

Mr. A. H. Hegg [illegible] passed [illegible]

Mr. M. [illegible] Mr. [illegible] private [illegible]

Mr. and Mrs. [illegible] Springs [illegible]

W. F. Drake [illegible] and family are located at the hotel.

Mr. [illegible] W. Whitlock [illegible] and family are located at the hotel.

[illegible] and family are located at the hotel.

The [illegible] Springs [illegible] now [illegible] the rain.

The hotel was [illegible] Sunday [illegible] to [illegible].

[illegible] Manitou [illegible] of Pueblo [illegible] for the Santa Fe [illegible] stopped at the hotel [illegible].

Mr. and Mrs. L. R. [illegible] of Colorado Springs [illegible] hotel on Saturday en route for Manitou Park.

There will be a grand concert at the hotel on Saturday evening, for the benefit of the Congregational and Episcopal churches at the Falls.

Several parties drove up from Colorado Springs Saturday to attend the hotel hop on the evening. Among them were Mr. and Mrs. F. A. Waters, Mr. and Mrs. Wm. A. Otis and Mr. and Mrs. T. H. Morley. There were many Denver ladies present who are visiting friends at the Falls. Among them were Mrs. Colonel Perrie, her sister Mrs. Heywood, Mrs. Wood and Mrs. Martin. The dancing party was one of the pleasant features of the season.

HOTEL ARRIVALS.

C. A. Eldridge, Colorado Springs; Amos Thompson, Bellevue, Mo.; Mr. Harrison, Colorado Springs; W. S. O'Brien, D. Donegan, Chicago; Mrs. Marguardt, Ella Marguardt, Dora Moines; Mrs. Whitlock, Colorado Springs; W. F. Drake and wife, Pueblo; James Corson, Denver; Thos. H. Gerlichart, Marion, E. W. Constant, wife and son, W. B. Keene, East Carroll Parish, La.; Mrs. J. W. Green and children, Manitou; Mr. F. A. Waters, wife and children; Mr. and Mrs. F. H. Morley, Colorado Springs; J. L. Whitlock and family, Chicago; J. J. Demming, Pueblo; J. O. [illegible], Colorado Springs; Dr. J. G. Williams, St. Louis; G. S. Cook and wife, Denver; Mr. and Mrs. L. R. Forrest, Colorado Springs; H. N. Wood, Miss Annie Bush, J. P. Clark, Denver; Mr. and Mrs. Wm. A. Otis, T. E. Corcoran, Colorado Springs; M. O. Maul, Omaha, Neb.; O. D. Brown, Colorado Springs; Charles Moines, Topeka, Kan.; George C. Hall, Chicago; J. W. Owsley, wife and child, Paris, Tex.; Mr. and Mrs. J. J. Hagerman, A. B. [illegible], Mrs. George W. Walker, Colorado Springs; L. P. Messrlan, McFerron; H. H. Louis, wife and son, Mrs. E. P. Boss, Margarita Boss, B. S. Barnes and wife, J. F. Barnes, Colorado Springs; Joe Hart, Pueblo; H. B. Jenkins, Kansas City; Mrs. A. Baldwin, Ottawa, Kas.; Mrs. and Miss Marshall, St. Louis; Kittie Smaller, Topeka; Sol Bergerman, F. H. Sutherland, Pueblo; Mrs. Ingrame, Miss C. E. Field, Denver; Mrs. J. M. Franklin, E. T. Franklin, Mr. Morris, N. Y.

MANITOU SPRINGS.

The Grand Caverns were visited by one hundred and one persons on Sunday.

The Barker gave its weekly hop last night. The event was [illegible] as usual.

A game of base ball will be played today between the Iron Springs and Manitou nines.

The Cliff had a party of twenty five who ascended the Peak yesterday by carriage road.

Mr. Haug has just received an invoice of [illegible] very nice pearl jewelry and novelties at the Pike's Peak bazar.

Prof. William Windsor, the well known phrenologist of New York city, is among the recent Barker arrivals.

Mr. [illegible] John and Thomas Palmer, of Palmer Brothers, wholesale dry goods merchants of Chicago, are guests at the Barker.

Mr. Robert E. Breden, [illegible] agent at Kansas City of the Santa Fe road, is at the Barker with his mother and sister.

Mr. and Mrs. George H. Braman and Mr. and Mrs. E. F. Robbins, of Chicago, arrived at the Manitou last evening for a sojourn of a fortnight.

Mrs. Earl Cranston and daughters, Misses Laura and Ethel, of Cincinnati, are recent arrivals at the Barker. They will remain in Manitou until October.

The ladies of the St. Andrews's society have spent much time and care on the bazar to be held this afternoon and evening at Wheeler hall. An appreciation of their efforts should be shown by the public in a large attendance. The afternoon will be devoted to the pleasure and entertainment of the children while the evening will be given up to dancing and refreshments.

Each year seen many changes and improvements in Manitou and next season will prove no exception to the rule. So successful has the season been this year and so great the demand for hotel accommodations which often could not be supplied, some hotel men are already considering how to meet the growing demand in the future. The old Manitou house which has stood a landmark to the old residents for many years and has opened its hospitable doors to thousands of guests will soon be no more. A syndicate proposes to raze the structure to the ground and erect on its site a magnificent $200,000 hotel which will be thoroughly [illegible] Mr. Nichols of the Cliff contemplates carrying his entire house up one more story while Mr. Barker will build an annex to his hotel where the old livery barn of Symington and Leddy now stands.

Mr. Gordon Lord, of the state fish commission came down from Denver Sunday and registered at The Manitou. Mr. Lord is in this locality to investigate the feasibility of more extensively stocking the streams and lakes in this vicinity. Yesterday in company with Dr. W. A. Bell he took the trail to Lake Moraine. Upon investigation the waters of the lake were found highly adapted to the [illegible] of fish, it being a great abundance of insect life visible. There is at present no fish in the lake. The fish commissioners propose to stock Lake Moraine in the near future with [illegible] which [illegible] the [illegible] and [illegible] to the high [illegible] lakes. An investigation [illegible] Saint Louis for [illegible] The state fish commission [illegible] the planting of a [illegible] lake [illegible] The experiments will be [illegible] the [illegible] of El Paso [illegible] the [illegible] of [illegible] of [illegible] of [illegible] of [illegible]

[illegible] Mr. and Mrs. Harry F. Bond, Mrs. Norman W. Cutler, Cleveland, Ohio; W. W. Espenscheid and wife, Texas; Thomas B. Kennedy, New York; H. K. Russell, [illegible] Frank P. Cranston, Mrs. F. P. [illegible] Miss Ruth W. Cranston, Evanston, Ill.; Mrs. D. A. Crawford, D. G. Cranston, Boston, Mass.; P. Wilmarty, [illegible] Norman Carroll, Baltimore; W. S. Haynes, Chicago; George H. Brenton and wife, E. F. Robbins and wife, Chicago; Thomas C. Gillespie, [illegible].

[illegible] G. R. Fowler, Colorado Springs; C. Grange Glosser, G. M. Glosser, Emporia, Kan.; J. H. A. G. Francis, [illegible], Ala.; R. Dallmeyer, wife and children, Jefferson City, Mo.; J. Lake, Denver; J. F. Evans, wife and daughter, Council Bluffs; J. R. [illegible], Topeka; Mrs. Earl Cranston, Laura Cranston, Ethel Cranston, Cincinnati; [illegible] E. Babcock and wife, South Bend, Ind.; M. P. Westcott, Denver.

Colorado—Thomas J. Brooks, Columbus, Ark.; Jno. E. Williams, Washington; John Wallisohl, Salida; O. Carr, Dallas, Tex.; B. S. Castles, Waco; R. M. Haines, Miss Minnie Haines, Grinnell, Iowa; Mrs. Nellie Meggenson, Lincoln, Neb.; Mrs. J. O. James, Denver; Mrs. P. Rothchild, Leavenworth; Mrs. Swigley, St. Louis.

from Springs—Miss Jane Tutt, Miss Jane Fordyce, St. Louis; Jno. B. Handley, St. Joseph, Mo.; Jno. C. Orrick, St. Louis.

[illegible] LIST.

List of letters [illegible] in the post office at Colorado Springs, El Paso co., Colo., for week ending A[illegible] 3, 1893.

GENTLEMEN.

(One cent due on each.)

Anderson, C[illegible]
Ammerman, B. S
Arbuckle, W. H
[illegible]
Betz, Geo
[illegible]
Beck, T. E
Barr, Geo
[illegible]
[illegible], Mike W
Batt, Howard
[illegible]
Boyle, John J
[illegible]
Bowman, C. I
Gaskin, W. A
Cox, Crib A
Crawford, Ray C
Chickering, J. J
Cameron, Rittman
Cain, A
Cornwell, E. M
Chevalier, Daniel
Cox, Chas. I.
Clark, A. E.
Curtis, Fred
Cornell, W. A. Jr
Davis, C. D. Dr
Davis, H. S
Dewitt, C. D
[illegible] J. P. Rev
[illegible] L. Kirke
Denton, Dr
Dougan, T. S
Dyer, Frank
Dow, William
[illegible] J. E. Dr
De Lacy, C. M
Davis, Dr
Ford, Ed
[illegible], Frank
Edwards, Wm. E.
Guthrie, H
[illegible]
Gray, R
Grimolt, Frank B
Gregg, G. W
[illegible]
Graham, Thos
Foster, Bob
[illegible]
Gleck, H. William
[illegible]
Hall, J. H
Harris, [illegible]
Heckel, C. C
Herger, W
Hunt, F. W
Hike, C. A
Hunter, Nelson
[illegible]
Jones, C. B
[illegible]
Kyle, C. H. Rev
[illegible]
Kelly, Charles C.
[illegible]
Lyons, Mr
Lacy, [illegible]
Martin, Dr. Rev J. M
Medina, [illegible]
Mahaney, James
[illegible]
Manner, E
Mann, [illegible]
[illegible] J. L.
Mill, Edward
Mord, Ben
[illegible] L. C
[illegible]
McNeal, G. W. C
McGregor, W. G
[illegible]
[illegible] L.
Nelson, Victor E
[illegible]
[illegible] G
[illegible]
[illegible] C. A
[illegible] Jack
[illegible] G. L.
[illegible]
Quinn, Tom
[illegible]
[illegible], Frank B
Tom
Starr, [illegible]
St. Clair, Will H
[illegible], Jacob
[illegible]
Sturdy, Olinto
[illegible] A. H
[illegible], R. C
[illegible]
Shields, O. H
Schwab, Chas
Scott, Dr. J. A. Jr
Stallings, Wm
Bell, John W
Thomas, Wilber E
[illegible] G. W
Thomas, J. A
[illegible] W. D
Young, Wat
[illegible] W. H
[illegible] R
Wells, Fred
[illegible] C
Wells, I. C
Williams, William
Welch, Willie
[illegible], Owen
[illegible]

(One cent due on each.)

Altman, Ella Mrs
Andrews, J. C. Mrs
[illegible] N. J. Mrs
Alex, [illegible] F. L. Mrs
Allison, Georgie Mrs
Anderson, Ka. Mrs
Barthell, Fe
Bates, H. G. Mrs
Bailey, L. H. Mrs
Binley, S. C. Mrs
[illegible] Miss
Bowley, [illegible] Mrs
Bowen, [illegible]
Boswell, Fe Miss
Brainerd, Ralph Mrs
Bidwell, Annie K. Mrs
Baxter, E. D. Mrs
[illegible] B. C. Mrs
Bertram, Matilda Mrs
Berrien, Mrs
Craig, G. A. Mrs
Croft, M. Mrs
Croft, Jos. Mrs
Carter, Joe E. Mrs
Catlett, Millie Mrs
Chase, [illegible] C. Mrs
Cunningham, Frank P. Mrs
Chambers, Nellie Miss
Cornell, Nora Miss
[illegible] Ida Miss
Davis, [illegible] Mrs
Dean, S. R. Mrs
Dean, Nellie Miss
Dore, Viola Mrs
Doyle, Marie E. Miss
Dowdle, Maggie Miss
Dodge, Ella W. Mrs
Doyle, [illegible] Miss
Dutton, Dr. H. Mrs
Erick, Martha
[illegible], Ida Mrs
Edmonds, Josie Mrs
Wheeler, [illegible]
Fowler, Armin Mrs
Flanagan, W. R. Mrs
Faulkner, [illegible] Mrs
Graham, Nellie Miss
Gerald, G. H. Mrs
Gray, [illegible] Miss
Graham, J. Miss
Howard, Ma Mrs
Higby, Stella F. Mrs
Hall, [illegible] Mrs
[illegible] D. Miss
[illegible] Mrs
[illegible] Mrs
[illegible] Mrs
[illegible] Miss
[illegible] Mrs
[illegible] Miss
[illegible] Mrs
[illegible] Mrs
[illegible] Mrs
[illegible] Miss
[illegible] Mrs
[illegible] Miss
[illegible] Mrs
[illegible] Mrs
[illegible] Mrs
[illegible] Mrs
[illegible] Mrs
[illegible] Mrs
[illegible] Mrs
[illegible] Miss
[illegible] Mrs
[illegible] Miss
[illegible] Mrs
[illegible] Mrs
[illegible] Mrs
[illegible] Mrs
[illegible] Mrs
[illegible] Miss
[illegible] Mrs
[illegible] Miss
[illegible] Mrs
[illegible] Mrs
[illegible] Mrs
[illegible] Mrs
[illegible] Mrs
[illegible] Mrs
[illegible] Mrs
[illegible] Miss
[illegible] Mrs
[illegible] Mrs
[illegible] Mrs
[illegible] Mrs
[illegible] Mrs
[illegible] Miss
[illegible] Mrs
[illegible] Miss
[illegible] Mrs
[illegible] Mrs
[illegible] Mrs
[illegible] Mrs
[illegible] Mrs
[illegible] Mrs
[illegible] Mrs

THE GAZETTE.

TUESDAY, AUGUST 15, 1899

DAILY WEATHER REPORT.

FOR 24 HOURS ENDING 6 P. M. AUG. 15.

Temperature at 6 a. m.	62.5
Temperature at 6 p. m.	78.5
Mean temperature	69.0
Maximum temperature	84.0
Minimum temperature	56.0
Range of temperature	28.0
Mean humidity	15.5
State of weather	Fair
Prevailing direction	E

T Trace, less than .01 of an inch.

T. W. SHERWOOD, Sergt. Signal Corps.

Pike's Peak division U. R. K. of P. meets to night. Visiting Sir Knights invited.

Miss Eva Brooks of Denver is the guest of Miss Ida Parker and other friends in the city.

A marriage license was issued yesterday to Conrad Hines and Rosetta Moore, both of Monument.

J. W. Paiger representing the Western Electric company of Chicago, is visiting at the Alamo.

Tom Allen, the well known colored citizen and man of all work, leaves this morning for Aspen, Colo.

Miss Rebecca Heape left for the east last night to post up on styles and look up the latest ways of dress cutting.

L. A. Giddings of Giddings Bros & Bent, started for New York last Friday to purchase fall and winter goods.

Mr. Ben F. Hildebrand, editor of the Pawnee City, Neb., Press, is stopping in the city and was a caller at the Gazette office.

Berthoud L. Ruis, of the Crane Elevator company of Chicago, will be in the Springs for some days and is a guest of the Alamo.

The official test of the Gamewell fire alarm system will probably be on Thursday afternoon, before the city council. Due notice will be given.

The attractive posters ever hung up in this city are those advertising the firemen's tournament to be held in Denver beginning August 21st.

Charles Herrick, who stole a pair of shoes from Holm & Sommers's store, has been locked in the county jail, and bound over to await action by the grand jury.

The regular meeting of the Women's Christian Temperance union will be held in the old Congregational church on Bijou street this afternoon at half past three o'clock.

A pleasant time is promised all who attend the lawn social at the residence of Mrs. Channing Sweet this evening, for the benefit of the Y. P. S. of C. E. of the Methodist church.

Persons who have purchased tickets for the excursion to Palmer Lake next Sunday can get their exchanged for railroad tickets at the office up-town ticket office at any time during the week. This will prevent confusion at the depot on Sunday morning. There has been a large sale of tickets.

Wm. Lennox desires to correct the false impression which many people have that he has retired from the coal business. Instead of retiring from the business Mr. Lennox has greatly enlarged it and now handles several new grades of coal. Attention is called to his advertisement in another column.

Mr. Dana Curtis was quite severely injured yesterday morning while sliding homeward on South Tejon street. His horse reared and fell, the pommel of the saddle catching him in the stomach. He was picked up and taken to his residence and medical aid summoned. It is hoped that he has received no internal injuries.

Manager Bailey of the Manitou and Manitou had his two large hotels completely filled on Sunday. These two hotels have proved popular during the present summer under Mr. Bailey's individual management as in the years that are gone, and the probabilities are that they will be kept open much later than usual.

Fred C. Moore, a prominent sporting man of Colorado City, died at that place on Saturday after a six weeks illness with typhoid fever. His funeral occurred yesterday with interment at Evergreen cemetery and was largely attended. He was one of the proprietors of the gambling house connected with the Nickle Plate saloon.

The young ladies of the city have undertaken an enterprise which is entirely new for this place. "A Household Bazar." Various booths will be made to represent the days of the week, under the name of "Washing Day," "Ironing Day," "Mending Day," "Visiting Day," "Cleaning Day," and "Baking Day." Articles made or used on these days will be sold. The bazar will be held in the college dormitory September 20th. The proceeds of the sale will be added to the fund for the Girls' hall.

There was no band concert last night, owing to the fact that the musicians intended going to the Lennox social at the Timmons ranch, and did not learn of its postponement until late. To morrow evening the concert of the lawn festivals will be given, this time in Acacia park. Much more elaborate preparations will be made than on Saturday night. The grounds will be illuminated and chairs provided for all. The following is the programme for the concert in Alamo park to-night:

[illegible]

The popular actress, J. B. Polk will appear at the opera house next Saturday evening in "Mixed Pickles," supported by a good company of comedians. The New York World in speaking of this attraction says: "There is more solid fun in "Mixed Pickles" than in nine tenths of the so called farce comedies. It has a definite plot, a coherent story, and being full of bright dialogue is well acted. The queer title to the play comes from the comical situation in which two brothers, Joe Pickle personated by Mr Polk, and the Rev Arthur Pickle, both of whom love the same girl, are involved by the mischievous act of the former, who finally wins the hand of his sweetheart.

BUSINESS LOCALS.

Ten cents per line for first insertion, five cents per line for each subsequent insertion. Advertisements to be in every other day, or on certain days of the week, ten cents per line for each insertion.

HALLETT & BAKER,

Pawnbrokers and Rimbrokers, moved to No. 7 Arcade Ave. Telephone No. 18. 8-8-tf

Fine Rock on hair mattresses, made up in satin finished ticks, only $20 at Fairley Brothers.

We have received during the past 10 days, one straight car load of Glassware right from the manufacturers at Pittsburg. One car load of Queensware, from the factory at East Liverpool and five car loads of Lumber, from Grand Rapids and Chicago. Our lumber stock for season not far during is where doing the work. We are [illegible] right along, we will guarantee you satisfaction. Respectfully,

FAIRLEY BROTHERS

Grocers, Coal and Builders. Telephone 50. 7-16-tf

Only a week longer to close out our Manitou stock of Boots and Shoes, Furnishing Goods, Hats and Shoes. Our store must be vacated by September 1st. This is your last chance to get your goods at manufacturers prices. 8-6-tf GEO. FRICHTER & SON.

Try Rocky Mt. Nut and Lump Coal. It will please. Wm. Lennox. Telephone 70. 8-12-tf

PROF. F. D. SEWARD

The well-known scientific optician, of New York, is now in the city, enroute to the Pacific coast and will remain a few days only. Take advantage of the opportunity and have the Professor carefully test and properly adjust to your eyes a pair of his Lens Acme Patent Spectacles or Eye Glasses. Local references: Dr. Tucker, Dr. Anderson, Mr. Frank White and others. The Professor will call at your office or residence. Address,

PROF. F. D. SEWARD,
Alta Vista

TO THE PUBLIC:

Having made a transfer of my business to Mr. H. S. Rafield, formerly of Denver, I would thank the Public of Colorado Springs and vicinity for their kind patronage received during my career, and would kindly ask them the same favors for my successor. Bills due me may be paid to Mr. Rafield, who is fully authorized to collect for me.

8-13-2 SOL BACARACH.

$5.00 round trip Fare to Monte Vista, in the San Luis Valley, going on Special train leaving D. & R. G. R. R. August 23, to return any time within a week.

Oysters now being served at Williards. Oysters received daily, together with a supply of fresh and salt water fish. 8-8-tf

I will give 10 per cent off on all my stock of Tailoring goods. Spring suitings, Scotch cassimeres, etc.

J. D. O'HAIRE,
30 door north of Post Office.

BIG DRIVE.

We will give 5 fine smoking cigars for $1 a box.

BRUNSWICK BILLIARD HALL.
8-10-2

R. S. O[illegible] & Co. have moved to 16 Kiowa st. Cheapest Block will sell you better cooking, live poultry, fruits and vegetables cheaper than any other place. Come and see what good we can do. 8-6-tf

Dr. H. H. Parker, Office hours [illegible] in Office in Park [illegible] hotel. 8-8-tf

Live Japanese [illegible] $30 each. [illegible] and [illegible]. W. F. McKEEHAN,
8-11-4 106 N. Tejon st.

ROCK ISLAND DEPOT HOTEL.

Table board, $7 per week. Elegant rooms for rent cheap. E. E. CLARK, Proprietor. 8-2-1m

We will [illegible] $3.00 to $4.00 per [illegible]. Too many to [illegible]. E. S. COHEN & CO.

RARE OPPORTUNITY.

An eight [illegible] well for sale or exchange for improved Colorado Springs property. Apply at [illegible] office. 8-11-tf Dr. H. H. RILEY.

Line of Book [illegible] route [illegible] in the [illegible] Vestibule Limited leaving Colorado Springs at 7.35 p. m. daily at Chicago [illegible] next morning, using all important [illegible] lines. This is the quickest time to Chicago. Springs and [illegible]. Any [illegible] information will be cheerfully furnished by W. W. Wood, Ticket and Passenger Agent, 22 Pike's Peak avenue. 8-11-tf

D. & R. G. Ticket Office, No. 8 Pike's Peak avenue. 7-26-tf

WANTED—Large clean rags at this office.

MONEY! MONEY!

I have to loan in sums to suit, from the following appraisements:

1 sum of $700,
1 sum of $400,
1 sum of $300.

Apply at once to Edward Ferris, 102 Pike's Peak avenue, 2nd floor. 8-9-tf

Income Tax [illegible] on city of Denver [illegible]. No delays. L. E. DWINELL & CO., 112 Pike's Peak ave. 7-28-tf

DINING CARS.

Are attached to trains 1 and 2 between Denver, Chicago and Chicago, via the Burlington Route.

A solid Vestibule Train, without change of cars of any class. Free Chair cars.

The Burlington also has through trains, without change of cars, for St. Louis, via St. Joseph, with Pullman Buffet Sleepers and Free Chair Cars.

DIAMONDS, and diamond mounting at Ashby's.

Sunshine Coal. Mill Street Ticket Office. 7-14-tf

BEST ROUTE EAST.

The Union Pacific Ry. are running solid trains, Denver to Chicago, via U. P. and C. & N. W. railways, with Pullman's finest modern buffet sleepers and free reclining chair cars. This train departs from Denver daily at 9.35 p. m., arriving in Chicago 3.50 p. m. second morning. Call on [illegible] agent, or address, G. [illegible], City Passenger Agent, Denver, Colo. 8-11-1m

TO ST. LOUIS WITHOUT CHANGE.

Over Union Pacific by union depot Wabash [illegible].

THE POPULAR LINE WEST

Salt Lake, Ogden, Portland, San Francisco and all Pacific coast points is reached via the Union Pacific Railway. 8-13-1m

SHEEP! Desiring to [illegible] in Colorado Springs and Manitou to trade for sheep at cash price. Do not let this opportunity slip. A. H. COBMAN,
13 Pike's Peak Avenue. 8-11-tf

NOTICE.

E. M. LUDWICK is no longer in my employ. 8-10-1m

CHICAGO LUMBER CO.

John A. Sprague,
Manufacturer of
RUBBER STAMPS!
RUBBER TYPE, SEALS, ETC.
GAZETTE OFFICE.
7-19-tf

W. H. McIntyre,

Real Estate & Insurance

Notary Public

AND

COMMISSIONER OF DEEDS FOR NEW YORK.

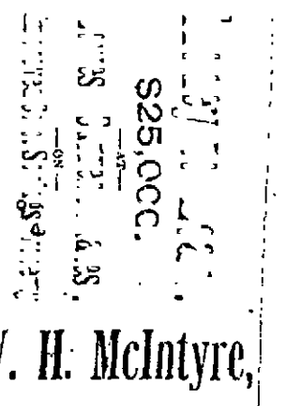

W. H. McIntyre,

LOAN BROKER,

Opera - House - Block.

REMOVAL.

GREAT REDUCTION

In all lines of goods Millinery, Hosiery, Underwear and Fancy Dry Goods.

TRIMMED SCHOOL HATS, 25c.

A FULL LINE OF TOYS.

Kiowa Street near Tejon Street.

CHILDS STORE. P. ERICKSON. 8-11-tf

No. 9 North Tejon St.

MATTHEW KENNEDY,

No. 9 North Tejon St.

Real Estate : Insurance : Loans : Collections

IDEAL FOR AUSTIN BLUFF LOTS.—The finest suburban residence or business site, commanding view of mountains and plains in the state. Beautiful parks, overgrown with large pine trees, well graded streets, fine water, pure air, pure water, no smoke, no dust, plenty of moisture. Lots in this beautiful suburb range in size from one to four acres, being thus well adapted for fine residences. Only twenty minutes drive from center of our city. A motor line is already projected and will no doubt be built this coming season. Do not fail to examine this locality before investing. Carriage always at disposal to show property.

ALSO IDEAL for the most desirable lots in Boulder Heights Addition. We handle only first class properties, and can guarantee satisfaction in every case. Buy now while lots are cheap. It will not pay you to invest in a desirable locality it certainly will not pay you to invest at all. Choice properties in Broadmoor Land Company's Addition and improved in all parts of the city.

THE STREET CAR LINE is now being extended up to the Boston Land Company's tract, so that parties wishing low priced properties in a very desirable locality cannot do better than to examine these. Lots on Cascade avenue only $250.

FOR SALE OR RENT.—The large Residence known as THE PINES, in Monument Park. Seven sleeping rooms, good water, two acres of land. This very desirable property can be rented furnished at a low figure to desirable party, or sold at a bargain. Needed for location for boarders in the City. Trains on the D. & R. G. R. R. pass this place almost every hour of the day.

$ $ $ Money to Loan at Lowest Rates on Approved Security. $ $ $

INSURANCE, Carefully Written at Lowest Rates and in Established First-Class Companies. Losses promptly and satisfactorily adjusted.

FOR RENT Unfurnished.

[illegible]

FURNISHED

[illegible]

FOR SALE.

[illegible]

FOR SALE.

[illegible]

FOR SALE.

[illegible]

Call at my Office for Location, Prices, etc. We will cheerfully Show you Property.

MATTHEW KENNEDY, Real Estate Dealer, - - No. 9 North Tejon Street.

Colorado Views,
Wild Flower Books,
Fine Stationery.

Full line of Blank Books and Office Supplies at lowest prices.

The Consolidated Stationery Co.

No. 11 SOUTH TEJON STREET.

Muslin Underwear!

WILBUR & WOLF.

Have just received and will put on sale Monday, August 14th, a large invoice of Ladies' Muslin Underwear. These are the only goods of the kind in this market. They are made entirely on the best sewing machines and with the best of good thread. They are the latest styles and are warranted the best fitting garments in the market.

Our two special lots.

Lot No. 1, at 50 Cents Each, and
Lot No. 2, at 75 Cents Each,

Are splendid value. Both lots include Night Gowns, Chemises, Skirts, Drawers and Corset Covers.

In the finer goods we are showing beautiful Bridal Sets, consisting of Chemises—Night Robes, Drawers and Corset Cover to match, trimmed with Lace, Hamburg, Tucking and Embroidery.

We also offer a special lot of five dozen Corset Covers at 25 cents each. Call and see them.

The only store in this City where Competent Dressmaking is done and all work Guaranteed

WILBUR & WOLF.

22 SOUTH TEJON STREET.

Manitou Park!

Situated [illegible] miles from the Manitou park station.

Hotel now open for the season. Daily [illegible] to the Springs [illegible] Colorado Springs 1.30 p. m.

Hotel and cottages have been [illegible] every thing first class. Everyone who wants to get out of town ought to pay a visit to this lovely [illegible] place.

Rates at the Hotel $3 per day, $15 per week. Special rates for parties desiring to remain for a season. Storage for the eight cottages during the winter months.

H. G. THORNTON,
d 24 tf Manitou Park.

FOR SALE.

Six hundred and [illegible] acres of [illegible] ranch, all under good fence, [illegible] dwelling house, barns, corrals, etc. [illegible] water right to good [illegible]. Will be sold at a bargain, if sold [illegible] trade for City [illegible]. Inquire at Gazette Office. 8-2-1m

M. D. SWISHER,

Successor to W. W. [illegible],

As agent for the sale of the Colorado coal and Iron Co.'s CANON CITY, WALSENBURG and [illegible] is now prepared to quote prices and very [illegible] satisfactory [illegible] of the same.

OFFICE ROOM, No. 16 Hagerman [illegible]. Only [illegible] at the Hardware store of G. S. Barnes & Son and C. E. Duckett. 8-11-tf

A CHANCE FOR INVESTMENT

The Sanitary Refrigerator Company, [illegible] addition, of Denver, offers to [illegible] certificate of Stock [illegible] Refrigerator Company, [illegible] 2 Cook Acres, Quincy [illegible] Denver, [illegible] for [illegible] and [illegible] Call at Gazette office. 8-11-1m

DAVIS & CO.,

Undertakers - - - Telephone 134

No. 24 N. Tejon st. Night [illegible]. 8-6-tf

IRON SPRINGS HOTEL

Manitou, Colo.

[illegible]

COAL MAITLAND LUMP MAITLAND NUT FRUITDALE LUMP

[illegible]

Union Ice & Coal Co. 8-8-tf

WEAR THE BURT & PACKARD

IT CONFORMS TO SHAPE OF FOOT.

If you are interested in Shoes, look for them from Genuine "Burt & Packard" and always wear the BURT & PACKARD BOOK. It is the best known and most popular shoe made, the best wearing and most stylish shoe on the market.

Don't Ask for Anything Cheaper than the BURT & PACKARD. [illegible]

Packard & Field, [illegible]

Bacon & Griswold,

[illegible]

Enterprise Market House

WILCOX & CO., PROP'S.

DEALERS IN

Groceries, Fresh and Salt Meats, Game, Eggs, Produce and Fruits. Full line of California and Domestic Canned Goods. At Bottom Prices.

TELEPHONE NO. 36. Orders by telephone promptly [illegible].

Cor. Costilla and Tejon Sts.

A. L. DANA,

Sanitary Plumber!

All kinds of Tin and Furnace Work. [illegible]

Grammar and Commercial School.

[illegible]

CHAS. S. HAINES, [illegible]

GILLIS BROS. & WALSH,

[illegible]

SASH, DOORS, BLINDS AND MOULDINGS.

[illegible]

CORNER TEJON AND SUTTON.

WE SHALL ON

Monday, August 14th,

—OFFER A GREAT MANY—

DRESS GOODS!

At Greatly Reduced Prices.

In our Silk Department we have black and colored Faille for $1.00 per yard, better than any in the city for $1.50.

Have received a line of Robes for fall and winter trade. Shall offer extra inducements to all wishing to purchase Carpets, Rugs or Curtains.

Our assortment of Ladies', Children's and Misses' Muslin Underwear is complete, of the best material, and as Cheap as the Cheapest.

GIDDINGS BROTHERS & BENT.

THE

UNIVERSITY of COLORADO,

BOULDER, COLO.

Offers Classical, Scientific, Medical, Normal and Preparatory Courses, including Music.

Both sexes admitted on equal terms. Tuition, to citizens of Colorado, $60 to non-residents, nominal.

The Faculty consists of

TWENTY-ONE ABLE SPECIALISTS,

Laboratories well equipped; Excellent Library, Flourishing Literary Societies.

TWO HUNDRED DOLLARS

a year will cover all expenses save clothing.

For Catalogue, address,

S. A. GIFFIN, Sec. Board of Regents. HORACE M. HALE, Pres. Board.

GEO. F. HIGGINS & CO.

WHOLESALE AND RETAIL

SPORTING GOODS

1508-1510 Arapahoe St., DENVER.

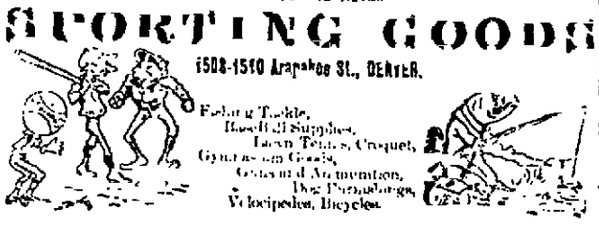

Fishing Tackle, Baseball Supplies, Lawn Tennis, Croquet, Gymnasium Goods, Guns and Ammunition, Dog Furnishings, Velocipedes, Bicycles.

J. C. KING & CO.

DEALERS IN

FANCY, IMPORTED AND STAPLE GROCERIES.

A SPECIALTY MADE OF FANCY GOODS.

Telephone No. 83. NO. 25 NORTH TEJON STREET.

Lowest Prices Ever Offered!

I will sell at [illegible] than any other house in Colorado Springs everything by the CAR LOAD.

AURORA BREWERY

1 Dozen Quarts $2.50 - 1 Dozen Pints $1.50

BEER

[illegible]

Budweiser Beer [illegible]
Milwaukee Beer [illegible]
Golden Pilsener [illegible]
Denver Brewing Co. [illegible]

All above [illegible] Beer [illegible] Wholesale Wine & Spirit Merchant, Colorado City. [illegible] Colorado Springs.

Pike's Peak Avenue.

EDWARD FERRIS, 102 2 Floor

REAL ESTATE AND LOANS!

Agent for Eastern Capitalists.

To Loan—MONEY—To Loan

In Sums to Suit Borrowers, from $500 to $10,000.

FOR SALE—Moderate price residence properties from $1,000 to $4,000. Several fine residences in North end, $5,000 to $15,000.

VACANT LOTS—In all parts of the city and in the various additions and suburbs.

RANCHES. Several desirable ranches in various parts of the county, cheap.

TO RENT—Furnished houses—I offer several choice North end residences.

Special.

One four room brick house, Lot 50x190, only $1250
One four room frame house, Lot 50x190, only $1400
Two four room frame houses, Lot 50x100, just finished in modern style. Worth $1700, only $900 each

The above are great Bargains and will be sold on easy terms.

EDWARD FERRIS, - - No. 102 Pike's Peak Avenue,

Over Pike's Peak Dry Goods Emporium.

REAL ESTATE

AND

INSURANCE.

JOHN POTTER, 135 S. Tejon St.

Vacant Lots and Improved Properties in the City and all its Additions.

Parrish's Addition, West Bluff,
Ivywild, Cahn's Addition.

NORTH END ADDITION.

Acre Tracts on Cheyenne Creek Road—Green Mountain Falls

Will Sell in all at the Lowest Figures yet Given.

LOTS IN COLORADO CITY!

—AND—

All its Additions.

MONEY TO LOAN

On Real Estate Security—At Eight to Ten Per Cent.

Insurance In the Oldest and Strongest Companies.

F. E. BAXTER, Civil Engineer, Land Surveying. Office Stratton Block, over No. 102 Pike's Peak avenue.

H. I. REID, City Engineer and County Surveyor. J. S. LUCKHART, City Engineer. F. W. HOWARD, City Surveyor. Surveys made and kinds of engineering work. Office at County Records. 8-11-tf

NEWSPAPERARCHIVE®
NEWSPAPERARCHIVE®